

*Bethlehem Area School District*

*Nitschmann Middle School*

*Spring Orchestra & Jazz*

*Concert*



*May 8, 2017*

*East Hills Middle School Auditorium*

# Program

## Full Orchestra

- Egmont Overture** ..... Ludwig van Beethoven  
Arr. Richard Meyer
- Intermezzo from “Carmen”** ..... Georges Bizet  
Arr. Richard Meyer
- More, Theme from Mondo Cane** ..... Music by  
Riz Ortolani and Nino Oliviero  
Arr. Philip Gordon

## String Orchestra

- Symphony No. 10 in G Major, K. 74, Finale** ..... W. A. Mozart  
Arr. Sandra Dackow
- Irish Song** ..... Carl Strommen
- Beauty and the Beast** ..... Lyrics by Howard Ashman  
Music by Alan Menken  
Arr. by Bruce Chase

## Orchestra Awards Presentation

### Full Orchestra

- Blunderbuss Battles, Adventures on the High Seas** ..... Ralph Ford
- Appalachian Morning** ..... Robert Sheldon
- Music Box Dancer** ..... Frank Mills  
Arr. by Bob Lowden

# Acknowledgements

- |                      |  |
|----------------------|--|
| Dr. Joseph J. Roy    | Superintendent of Schools  |
| Dr. Jack Silva       | Assistant Superintendent for Education /<br>Chief Academic Officer |
| Peter Mayes          | Principal  |
| Michael Wagner       | Assistant Principal  |
| Daniel E. Zettlemyer | Instrumental Music Director  |
| Linda de Vries       | Vocal Music Director   |
| Jody Parris          | Vocal Music Director   |
| Cynthia Romans       | NIMAS President  |

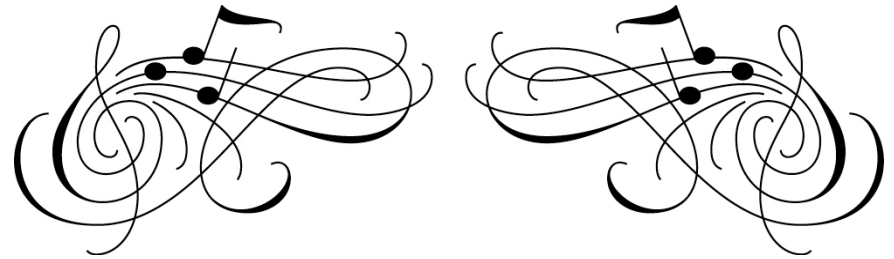

## Special Thanks

- ♪ Bethlehem Area School District Board of School Directors
- ♪ Nitschmann Faculty, Staff and Administration
- ♪ Nitschmann Middle School Custodial Staff
- ♪ Nitschmann Middle School Band & Orchestra Parents Club
- ♪ East Hills Middle School Administration
- ♪ East Hills Middle School Music Department
- ♪ Parents, family and friends for supporting both your children and their school's music programs



**Board of School Directors**

Michael E. Faccinetto, President  
 Shannon Patrick, Vice President  
 Dr. Joseph J Roy, Superintendent of Schools  
 Stacy Gober, Secretary  
 Dawn Young, Treasurer  
 King, Spry, Herman, Freund & Faul, LLC, Solicitor

**Members**

Karen Beck Pooley  
 Dr. Dean Donaher  
 Eugene McKeon  
 Craig Neiman  
 Rogelio Ortiz  
 Angela Sinkler  
 Thomas Thomasik

**Administration**

Dr. Joseph J. Roy, Superintendent of Schools  
 Dr. Jack Silva, Assistant Superintendent for Education/  
 Chief Academic Officer  
 Stacy M. Gober, Chief Financial Officer  
 Russell R. Giordano, Chief Human Resources Officer  
 Vivan Robledo-Shorey, Director of Student Services and  
 Minority Affairs

***Jazz Band***

**The Muppet Show Theme** ..... Jim Henson and Sam Pottle  
 Arr. by Jerry Nowak

**Boogie Woogie Bugle Boy** ..... Words and Music by Don Raye and  
 Hughie Prince  
 Arr. by Michael Sweeney

**Norwegian Wood** ..... Words and Music by John Lennon  
 and Paul McCartney  
 Arranged by Michael Sweeney

*Soloists:*  
*Anna Lazewski, Trumpet*

**The Girl from Ipanema** ..... Original Words by Vinicius De Moraes  
 English Words by Normal Gimbel  
 Music by Antonio Carlos Jobim  
 Arr. by John Berry

*Soloists:*  
*Cathryn De Mesa, Clarinet*  
*Anna Lazewski, Trumpet*

***Jazz Awards Presentation***

**Skyfall** ..... Words and Music by Adele Adkins and  
 Paul Epworth  
 Arr. by John Berry

*Soloists:*  
*Julia Kozelnicky, Alto Saxophone*

**Apache** ..... Jerry Lordan  
 Arr. by John Berry

**All About That Bass** ..... Words and Music by Kevin Kadish and  
 Meghan Trainor  
 Arr. by Paul Murtha

# Orchestra Personnel

## FLUTE

Sarah Park 3  
Tabitha Reinhart 2, 3  
Abigail Sullivan 1, 3

## CLARINET

Elijah Sivick 3  
Emily Parent 3  
Victoria Alvarez 2, 3  
Ashley Tarasuk 3

## OBOE

Fritz Grquinovic 3

## ALTO SAXOPHONE

James Kim 3  
Kavon Johnson

## TENOR SAXOPHONE

Ian Wright 3

## FRENCH HORN

Chris Giannaras 3  
Kristen Rommens 3  
Kaitlyn Rommens 3

## TRUMPET

Anna Lazewski 1, 3  
Ethan Sowinski 3  
Aidan Carvajal 3  
Bryce Bailey 3  
Keegan Thompson 3

## BARITONE

Chris Secula 2, 3

## TUBA

Joshua Sullivan 3

## PERCUSSION

Rian Sunday 3  
Matt Ingram 3  
Colin Wycherley  
Cooper Bingaman  
Morgan Muller  
Boden Magyarics

## PIANO

Sydney Taylor 3

## VIOLIN

Ben Amidon 3  
Alexa Lagree 2, 3  
Alina Keshodkar 3  
*Secretary*

Jiaming Wang 2, 3  
Fallon Ingram 3  
*Vice President*

Cathryn De Mesa 3  
Mckenna Valencia 3  
*President*

Sarah Neiman 3  
Monica Bruno 3  
Jacob Orrico 2, 3  
Celia Lansing 3  
Rokia Whitehouse 3

Anika Desch  
Andee Gluchowski 3  
Zuri Foell 3  
Sruti Tekumalla 1, 3  
Keilah Nurse 3  
Denise Cano 3  
Kali Carew 1  
Carolyn McLaughlin  
Siddhardh Tekumalla  
Katrina Zheng 3  
Madison Miller  
Anna Opatowiecki 3  
Briana Mckelvey  
Julia Opatowiecki  
Ava Bauman  
Ella Cirillo  
Bianca Justance

## VIOLA

Angela Rhee 2, 3  
*Treasurer*

## CELLO

Zachery Bingaman 2 3  
*Head Librarian*  
Jin Yi Kussmaul  
Trinity Dunstan 1, 3  
Everest Byrne 3  
Nicholas Gerra

## STRING BASS

Devianna Kalman 3  
Elyse Snyder

# Jazz Band Personnel

## FLUTE

Elise Kney  
Abigail Sullivan 1, 3

## CLARINET

Cathryn De Mesa 3  
Emily Parent 3

## ALTO SAX

Julia Kozelnicky  
Deborah Rabinovich  
Tabitha Reinhart 2, 3

## TENOR SAX

James Kim 3  
Ashley Tarasuk 3  
Ian Wright 3

## BARITONE SAX

Ben Baker  
Connor Falk

## TROMBONE/BARITONE

Jesse Kolb  
Chris Secula 2  
Devon Koch  
Michael Svindlerman

## TRUMPET

Jarel Acosta  
Bryce Bailey  
Chris Baker  
Emma Buck  
Aidan Carvajal 3  
Brandyn D'Amico  
Katie Engler  
Anna Lazewski 1, 3  
Luke Manion  
Luke Rider  
Ethan Sowinski 3  
Rokia Whitehouse

## BASS

Drew Cirillo

## PIANO

Elijah Sivick 3  
Sydney Taylor 3

## PERCUSSION

Cooper Bingaman  
Ryan Sunday 3  
Colin Wycherley

**1 PMEA Elementary Band & Orchestra**  
**2 PMEA Intermediate Band & Orchestra**  
**3 All-City Orchestra**