

Bethlehem Area School District

Nitschmann Middle School

Spring Orchestra & Jazz

Concert



May 10, 2016

East Hills Middle School Auditorium

Program

Orchestra

- The Magic Flute (Overture)** W. A. Mozart
Arr. Richard Meyer
- The Carmen Suite** G. Bizet
Arr. by Sidney Carlin
- I. Changing of the Guard
II. Seguidilla
- Ashokan Farwell** Jay Ungar
Arr. Bob Cerulli

Featuring Ben Amidon & Alicia Zhang on Violin

String Ensemble

- Mabel Creek Overture** William G. Harbinson
- Barn Dance** Elliot Del Borgo
- Hiyoko Dances** Keiko Yamada

Orchestra

- The Barber of Seville (Overture)**..... Gioachino Rossini
Arr. by Richard Meyer
- Strauss in 3/4 Time** Johann Strauss
Arr. by Philip J. Lang



Board of School Directors

- Michael E. Faccinetto, President
Shannon Patrick, Vice President
Dr. Joseph J Roy, Superintendent of Schools
Stacy Gober, Secretary
Mary Ann Cacciola, Interim Treasurer
King, Spry, Herman, Freund & Faul, LLC, Solicitor

Members

- Karen Beck Pooley
Dr. Dean Donaher
Eugene McKeon
Craig Neiman
Rogelio Ortiz
Angela Sinkler
Thomas Thomasik

Administration

- Dr. Joseph J. Roy, Superintendent of Schools
Dr. Jack Silva, Assistant Superintendent for Education/
Chief Academic Officer
Stacy M. Gober, Chief Financial Officer
Russell R. Giordano, Chief Human Resources Officer
Vivan Robledo-Shorey, Director of Student Services and
Minority Affairs

Acknowledgements

Dr. Joseph J. Roy	Superintendent of Schools
Dr. Jack Silva	Assistant Superintendent for Education / Chief Academic Officer
Peter Mayes	Principal
Michael Wagner	Assistant Principal
Daniel E. Zettlemoyer	Instrumental Music Director
Linda de Vries	Vocal Music Director
Jody Parris	Vocal Music Director
Carol Lenig	NIMAS President

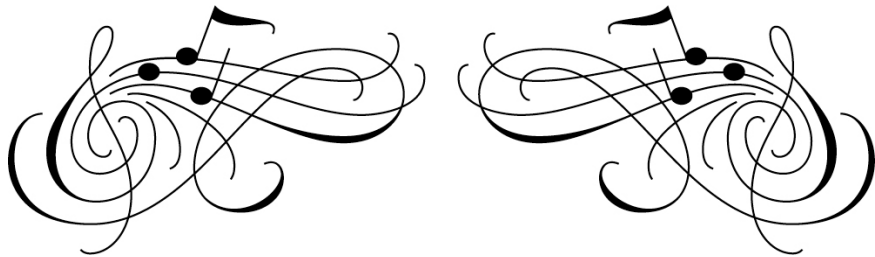

Special Thanks

- ♪ Bethlehem Area School District Board of School Directors
- ♪ Nitschmann Faculty, Staff and Administration
- ♪ Nitschmann Middle School Custodial Staff
- ♪ Nitschmann Middle School Band & Orchestra Parents Club
- ♪ East Hills Middle School Administration
- ♪ East Hills Middle School Music Department
- ♪ Parents, family and friends for supporting both your children and their school's music programs

Chopstix Variations Arranged by Jerry Brubaker

Featuring Camryn Bortz, on Piano

Bugler's Holiday Leroy Anderson
Arr. by Marty Schubert

Featuring Grant Sedlock, Emily Masters & Kristin Cornish on Trumpet

Jazz Band

Brain Sprain Andy Clark

Fly Like A Turkey Jerry Nowak

Soloists:

Samantha Taylor, Alto Saxophone

Grant Sedlock, Trumpet

Emily Masters, Trumpet

Sentimental Journey Words and Music by Bud Green,
Les Brown and Ben Homer
Arranged by Paul Murtha

Soloists:

Grant Sedlock, Trumpet

Emily Masters, Trumpet

Night Train Jimmy Forrest, Oscar Washington &
Lewis Simpking
Arr. by Roland Barrett

Stompin' at the Savoy Music by Benny Goodman,
Edgar Simpson and Chick Webb
Arr. by John Berry

Soloists:

Samantha Taylor, Alto Saxophone

Ethan, Sowinski, Trumpet

Kristin Cornish, Trumpet

Orchestra Personnel

FLUTE

Sarah Park 1 3
Shannon Baughman 3
Larissa Pelletiers 3
Vice President
Tabitha Reinhart 2 3
Elyse Snyder

CLARINET

Emily Parent 3
Victoria Alvarez 3
Fritz Grquinovic 3
Ashley Tarasuk 3
Elijah Sivick

ALTO SAXOPHONE

Matt Madl 3

TENOR SAXOPHONE

Ian Wright 3

FRENCH HORN

Kristen Rommens
Kaitlyn Rommens

TRUMPET

Grant Sedlock 2 3
Secretary
Emily Masters 3
Head Librarian
Trevor Lenig 3
Kristin Cornish
President

Dawson Escott

Librarian
Matt Klipple
Jordan Marencik

BARITONE

Chris Secula 3

PERCUSSION

Rian Sunday
AJ Muffley
Ethan Cregger
Logan Wiseman

PIANO

Camryn Bortz
Librarian
Ruiqi Wang 3
Librarian

VIOLIN

Ben Amidon 2 4
Alicia Zhang 2
Alexa Lagree 2 4
Jaiming Wang
Cathryn De Mesa 3 4
Sara Fuehrer 2 4
Jacob Orrico
Fallon Ingram 1
Alina Keshodkar
Elizabeth Anthony 4
Juliana Kley 2 4
Rokia Whitehouse 1 4

Victoria Fernandez
Hemani Patel
Sarah Neiman
Zuri Foell
Devianna Kalman
McKenna Valencia
Monica Bruno
Celia Lansing
Aemen Ali
Keilah Nurse
Andee Gluchowski
Ethan Nguyen
Hunter Shook
Katrina Zheng

VIOLA

Angela Rhee 2

CELLO

Zachery Bingaman 2 4
Everest Byrne 4
Nicholas Gerra
Jin Yi Kussmaul

STRING BASS

Riley Burke 4
Jacob Desch

Jazz Band Personnel

FLUTE

Shannon Baughman
Larissa Pelletiers 3

CLARINET

Cathryn De Mesa
Daniel Lader 3
Emily Parent

ALTO SAX

Sammi Taylor
Julia Kozelnicky
Matt Madl
Deborah Rabinovich 1
David Scheirer

TENOR SAX

Ashley Tarasuk
Ian Wright
James Kim

BARITONE SAX

Ben Baker

TROMBONE/BARITONE

Emily Burke
Jesse Kolb
Chris Secula
Devon Koch

TRUMPET

Grant Sedlock
Emily Masters
Kristin Cornish
Trevor Lenig
Ethan Sowinski
Joey Altemose
Jordan Marencik
Aidan Carvajal
Ruiqi Wang
Brandyn D'Amico
Dawson Escott
Luke Manion

BASS

Drew Cirillo

PIANO

Camryn Bortz
Sydney Taylor

PERCUSSION

Ethan Cregger
AJ Muffley
Logan Wiseman

1 PMEA Elementary Band & Orchestra

2 PMEA Intermediate Band & Orchestra

3 All-City Band

4 String Ensemble